

37

NORTH

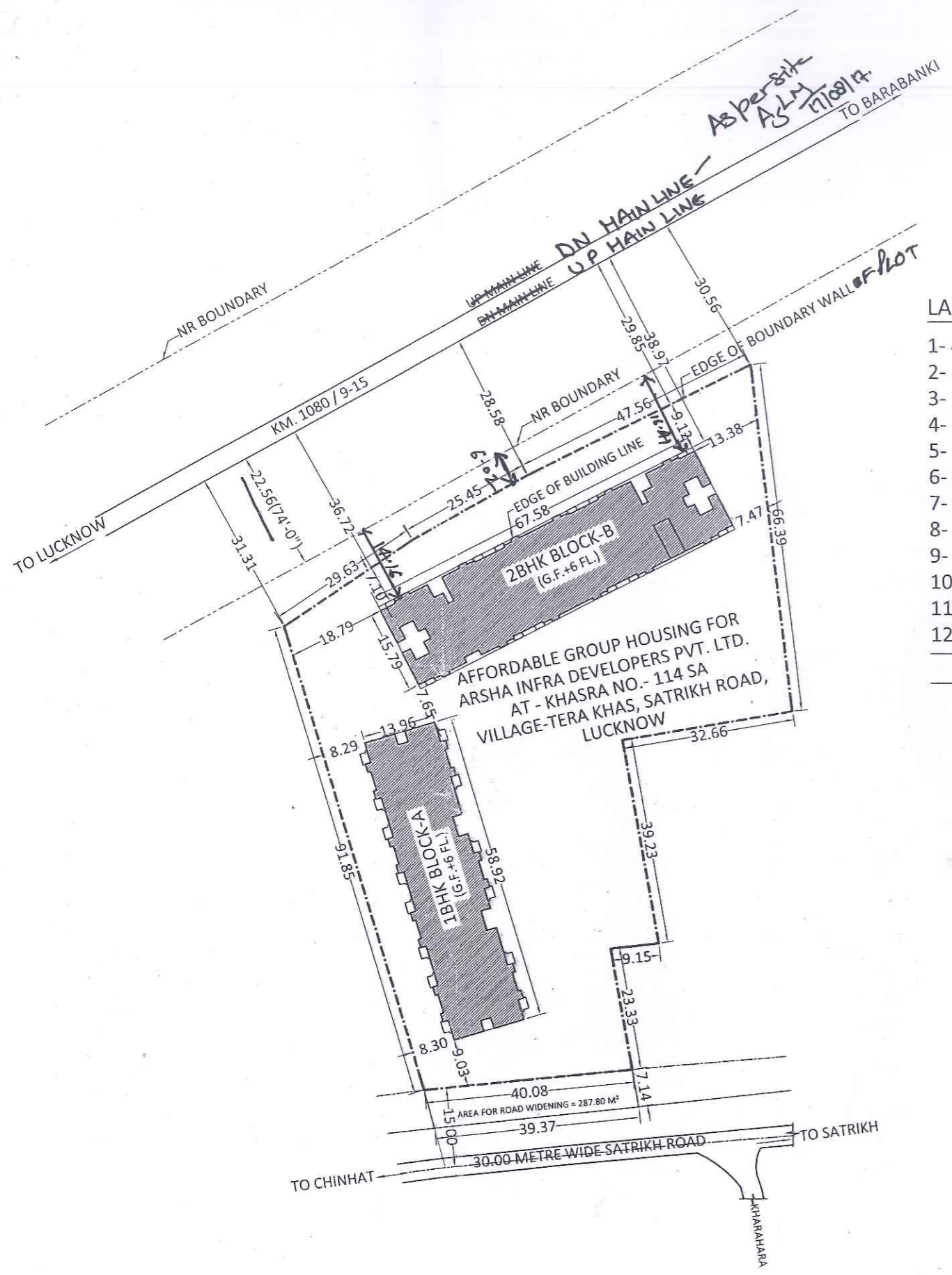

147



LAND AREA DETAIL

1- 4.33 x 23.05 / 2	= 49.90 M ²
2- (40.08+38.56)/2 x (23.05+23.33)/2	= 911.83 M ²
3- (52.03+49.66)/2 x (36.22+36.14)/2	= 1839.57 M ²
4- 6.46 x 36.14 / 2	= 116.73 M ²
5- 49.66 x 3.01 / 2	= 74.73 M ²
6- 3.85 x 31.85 / 2	= 61.31 M ²
7- 23.17 x 31.85	= 737.96 M ²
8- 27.01 x 12.16 / 2	= 164.22 M ²
9- 23.98 x 44.01	= 1055.35 M ²
10- 23.98 x 8.52 / 2	= 102.15 M ²
11- (41.80+44.75)/2 x (52.53+52.61)/2	= 2274.96 M ²
12- 44.75 x 13.78 / 2	= 308.33 M ²
TOTAL LAND AREA	= 7697.04 M²

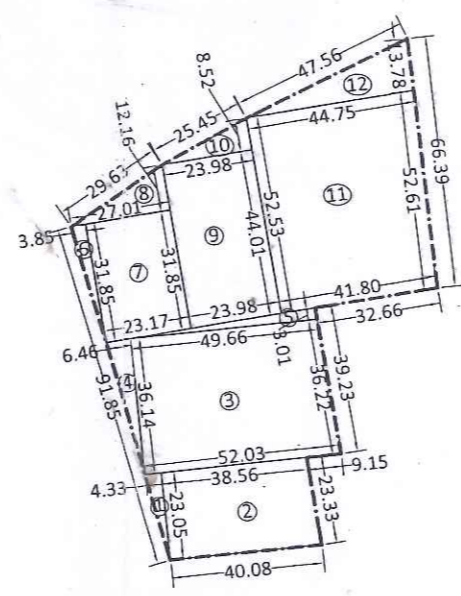

LAND AREA PLAN

NOTE:-

- 1- PROPOSED WORK SHOWN THUS
- 2- EXISTING BOUNDARY SHOWN THUS
- 3- ALL DIMENSIONS ARE IN METRES
- 4- HEIGHT OF THE BUILDINGS IS 20.95 METRE
- 5- DIVISION TO ENSURE THAT THERE IS NO ACCURAL OF EASEMENT RIGHTS SUCH AS RIGHT OF WAY, RIGHT TO DISCHARGE SULLAGE & STORM WATER ON RAILWAY LAND OVER THE PERIOD OF TIME.

<i>(D.C. DETHWAL)</i> CE / MRTS	<i>(Signature)</i> DRM /NR/ LKO (SATISH KUMAR)
<i>(Signature)</i> Dy. CE / LAND	<i>(Signature)</i> Sr.DEN/C (ANIL KALRA) 20/09/17
<i>(Signature)</i> Sr.DEN- V (HARISH KUMAR)	<i>(Signature)</i> Sr.DEN- V (HARISH KUMAR)
	<i>(Signature)</i> DEN-LAND (P.K. SRIVASTAVA)
HEAD QRS. OFFICERS	DIVISIONAL OFFICERS

**NORTHERN RAILWAY
LUCKNOW DIVISION
PLAN SHOWING RAILWAY
LAND BETWEEN LKO-BBK
REGARDING CONSTRUCTION
OF (AFFORDABLE
GROUP HOUSING)
AT KM 1080/ 9-15 ON
LKO-BBK SECTION**

SECTION ENGG.
CHECKED BY
DRAWN BY

SCALE - 1 CM : 10 M.	CALCULATION NO.
DIVIL CASE NO.	CALCULATION NO.
H. Q. CASE NO.	CALCULATION NO.
N R DIVIL PLAN NO. SK-139/LKO/2017	
H.Q.E. PLAN NO. 6-NOC/NR-2017/LKO	

For Arsha Infra Developers Pvt. Ltd.
(Signature)
Authorized Signator

IT IS CERTIFIED THAT PROPOSED LAYOUT CHECKED AND FOUND CORRECT
(Signature)
SSE (W)LKO

LRI/LKO	<i>(Signature)</i>
JE/W/LAND/LKO	<i>(Signature)</i>
SSE/DRG/LKO	<i>(Signature)</i>
CHIEF SURVEYOR/HQ	29/09/2017

OWNER SIGNATURE

AGEN-III/LKO